

ATTACHMENT 4

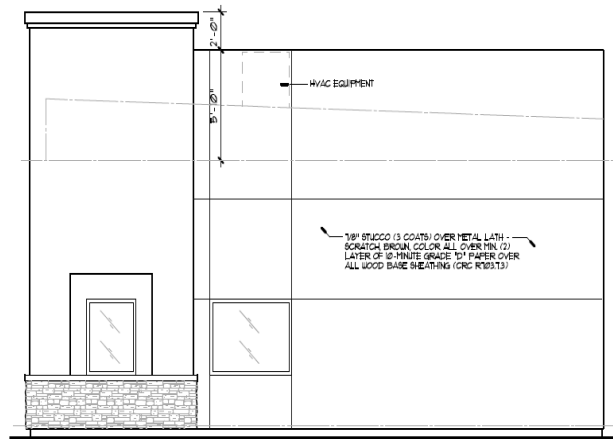
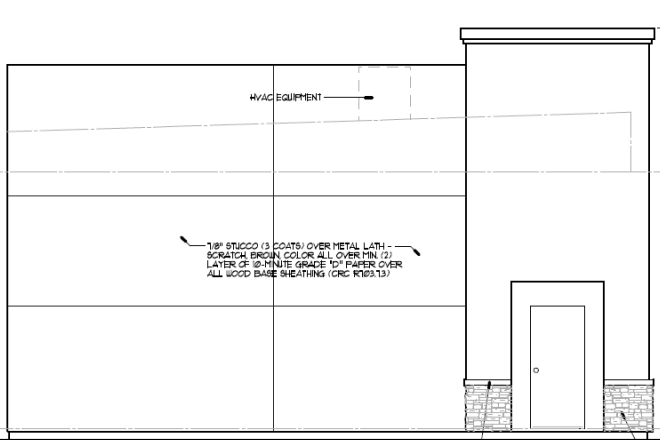
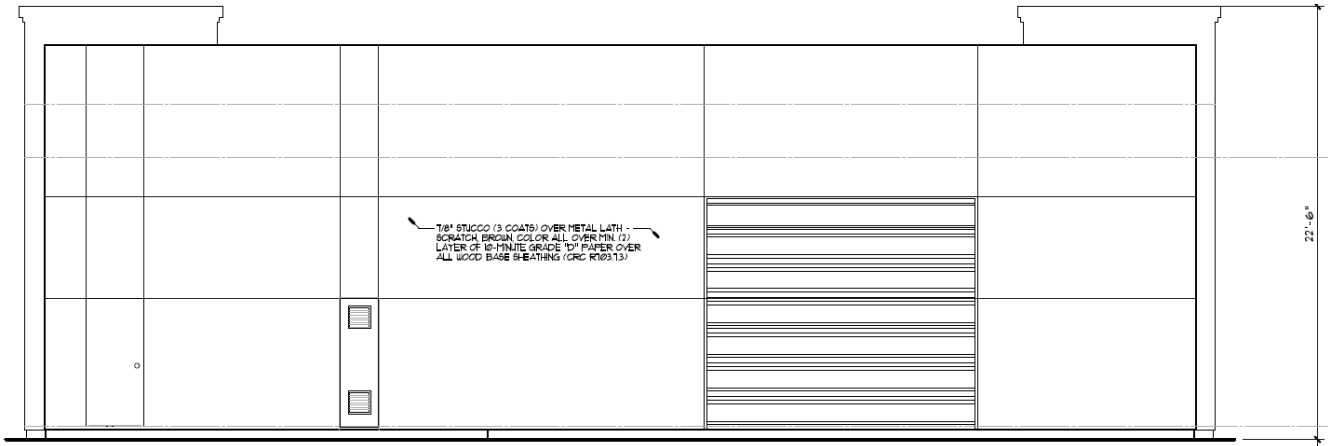
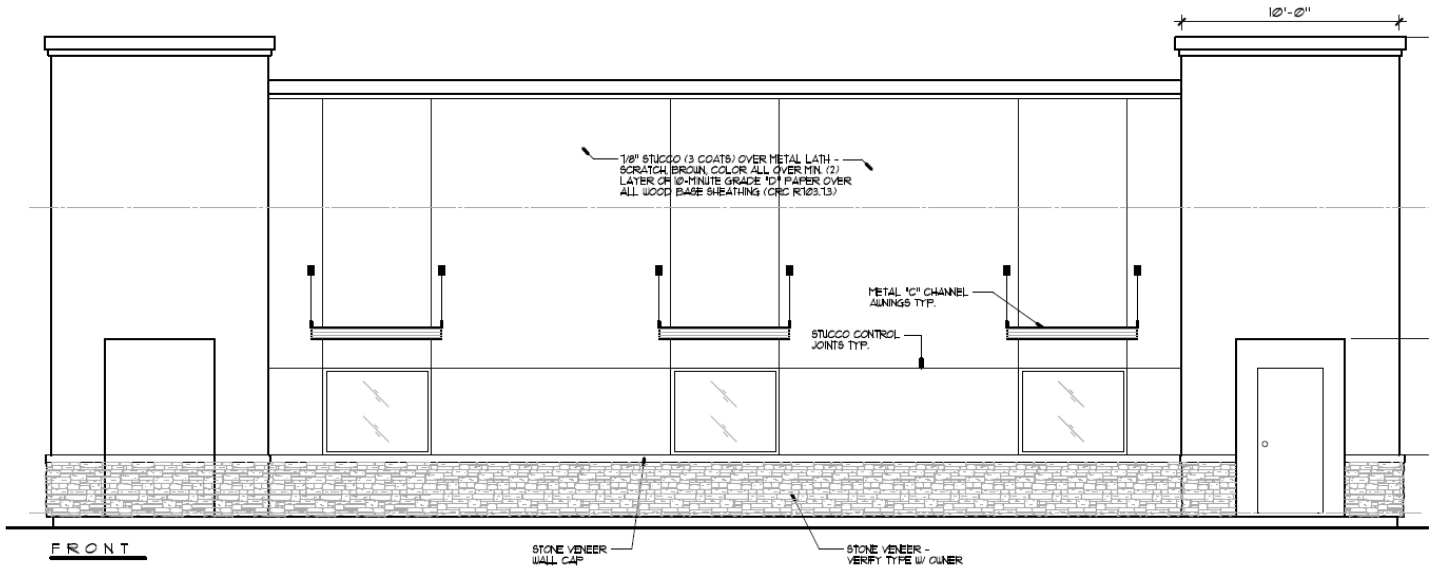

APPLICANT(S): FIRST CHOICE TOW

FILE NO(S): CUP24-00013

LOCATION: NORTH SIDE OF LILAC ROAD APPROXIMATELY 900 FEET WEST OF G AVENUE.

APN(S): 0415-244-07

PROPOSAL: CONSIDERATION OF CONDITIONAL USE PERMIT CUP24-00013 TO CONSTRUCT A TOW YARD WITH A 1,392 SQUARE FOOT OFFICE BUILDING ON 1.84 ACRES WITHIN THE GENERAL MANUFACTURING- 12 ZONE

N



ELEVATIONS