

ATTACHMENT 7

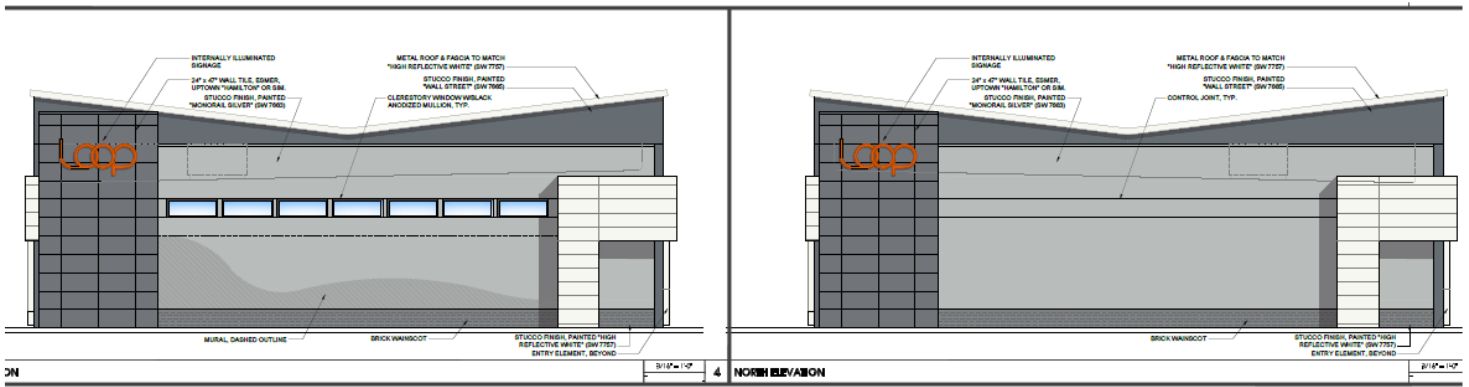

APPLICANT(S): AUE ENERGY LLC **FILE NO(S):** CUP24-00012

LOCATION: NORTHWEST CORNER OF PHELAN ROAS AND HWY 395. **APN(S):** 3064-401-10

PROPOSAL: CONSIDERATION OF A CONDITIONAL USE PERMIT, CUP24-00012 TO CONSTRUCT A 5,915 SQUARE FOOT CONVENIENCE STORE WITH OFF-SALE OF ALCOHOL ALONG WITH A 4,080 SQUARE FOOT FUELING STATION CANOPY WITH 10 PUMPS AND A 1,968 SQUARE FOOT DRIVE THRU CARWASH IN CONJUNCTION WITH ADOPTION OF A MITIGATED NEGATIVE DECLARATION PURSUANT TO THE PROVISIONS OF CEQA ON A 2.36 ACRE SITE WITHIN THE NEIGHBORHOOD COMMERCIAL (NC) ZONE OF THE MAIN STREET AND FREEWAY CORRIDOR SPECIFIC PLAN

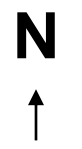

CONVENIENCE STORE ELEVATIONS

ATTACHMENT 5

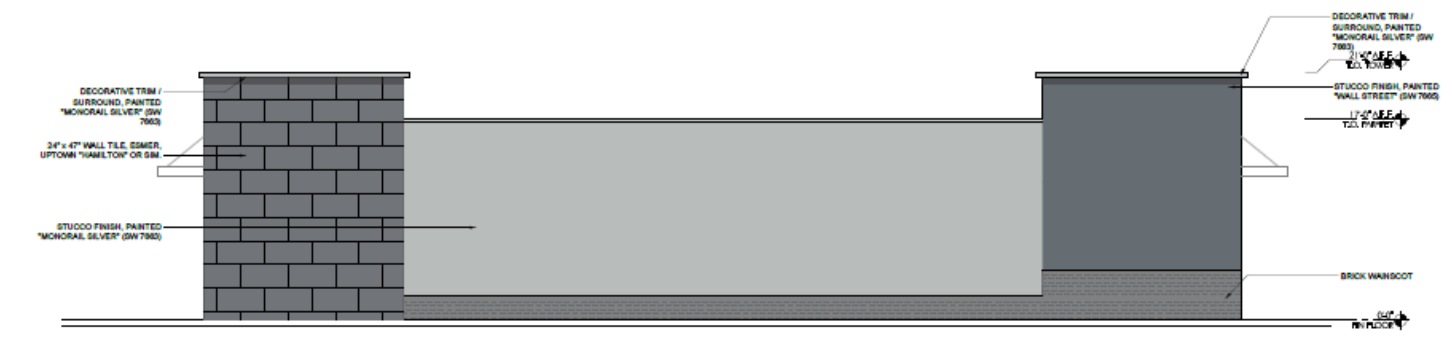
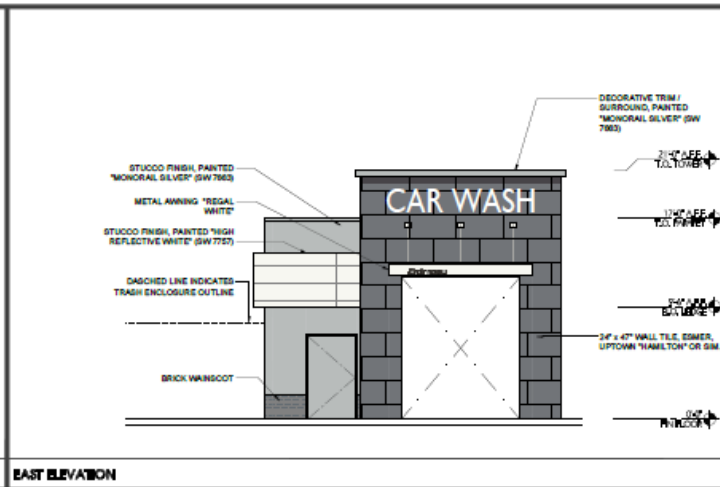
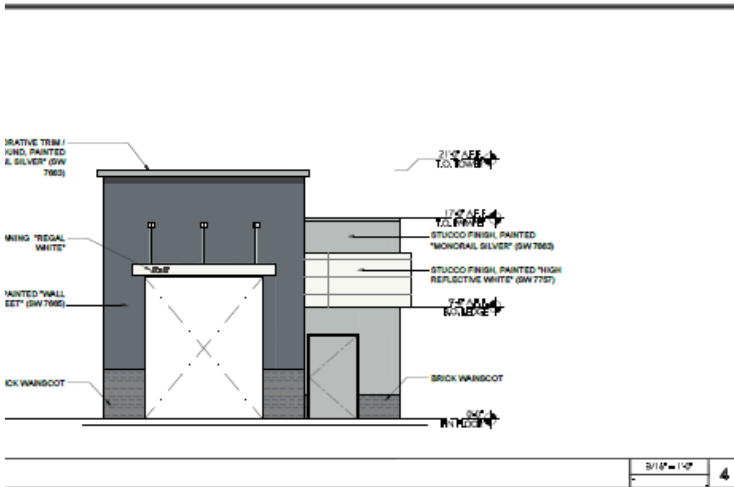
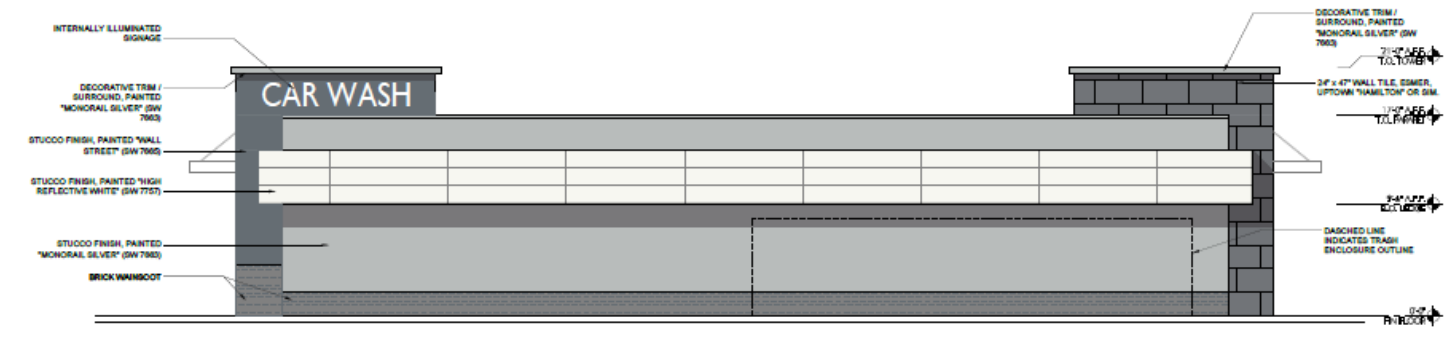

APPLICANT(S): AUE ENERGY LLC **FILE NO(S):** CUP24-00012

LOCATION: NORTHWEST CORNER OF PHELAN ROAS AND HWY 395. **APN(S):** 3064-401-10

PROPOSAL: CONSIDERATION OF A CONDITIONAL USE PERMIT, CUP24-00012 TO CONSTRUCT A 5,915 SQUARE FOOT CONVENIENCE STORE WITH OFF-SALE OF ALCOHOL ALONG WITH A 4,080 SQUARE FOOT FUELING STATION CANOPY WITH 10 PUMPS AND A 1,968 SQUARE FOOT DRIVE THRU CARWASH IN CONJUNCTION WITH ADOPTION OF A MITIGATED NEGATIVE DECLARATION PURSUANT TO THE PROVISIONS OF CEQA ON A 2.36 ACRE SITE WITHIN THE NEIGHBORHOOD COMMERCIAL (NC) ZONE OF THE MAIN STREET AND FREEWAY CORRIDOR SPECIFIC PLAN



CARWASH ELEVATIONS

ATTACHMENT 5

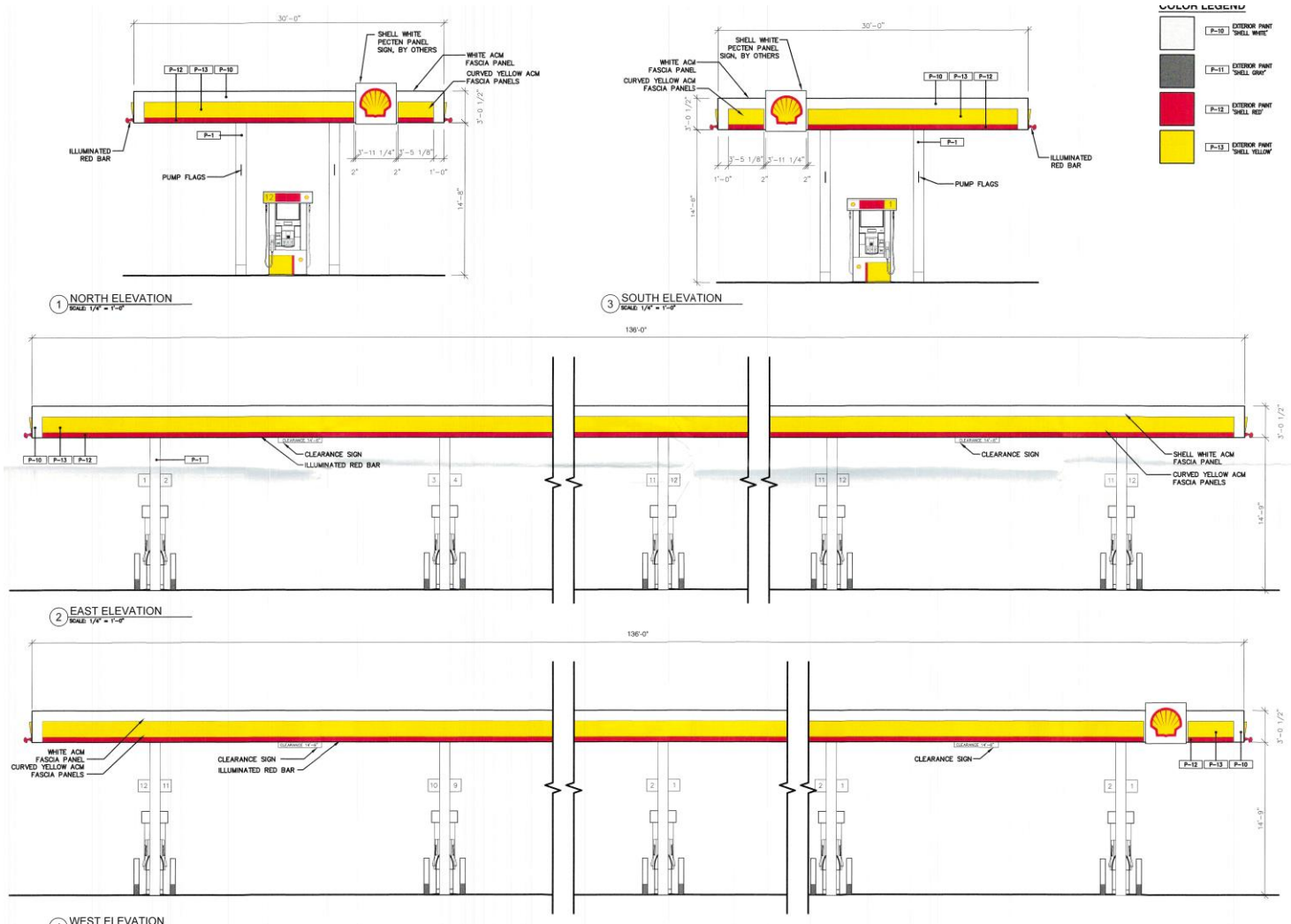

APPLICANT(S): AUE ENERGY LLC **FILE NO(S):** CUP24-00012

LOCATION: NORTHWEST CORNER OF PHELAN ROAS AND HWY 395. **APN(S):** 3064-401-10

PROPOSAL: CONSIDERATION OF A CONDITIONAL USE PERMIT, CUP24-00012 TO CONSTRUCT A 5,915 SQUARE FOOT CONVENIENCE STORE WITH OFF-SALE OF ALCOHOL ALONG WITH A 4,080 SQUARE FOOT FUELING STATION CANOPY WITH 10 PUMPS AND A 1,968 SQUARE FOOT DRIVE THRU CARWASH IN CONJUNCTION WITH ADOPTION OF A MITIGATED NEGATIVE DECLARATION PURSUANT TO THE PROVISIONS OF CEQA ON A 2.36 ACRE SITE WITHIN THE NEIGHBORHOOD COMMERCIAL (NC) ZONE OF THE MAIN STREET AND FREEWAY CORRIDOR SPECIFIC PLAN

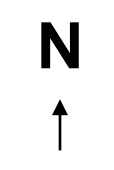

FUEL CANOPY ELEVATIONS