

## ATTACHMENT 5

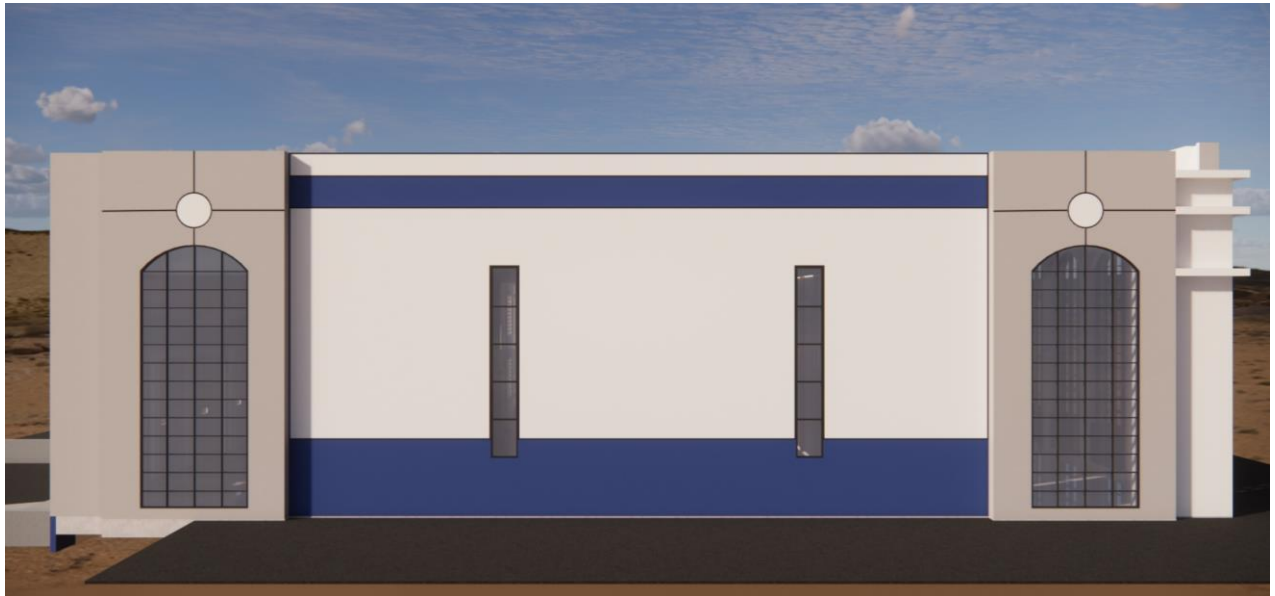

**APPLICANT(S):**  
CARGO SOLUTIONS EXPRESS

**FILE NO(S):**  
CUP22-00016 & TPM24-00003

**LOCATION:**  
SOUTHEAST CORNER OF THREE FLAGS ROAD AND POPLAR STREET.

**APNs:**  
3064-591-12,13,17,18, and 3064-631-01

**PROPOSAL:**  
CONSIDERATION OF CONDITIONAL USE PERMIT CUP22-00016 TO CONSTRUCT TWO 75,894 SQUARE FOOT WAREHOUSES WITH ONSITE TRUCK STORAGE AND TRACTOR STALLS ON 20.3 GROSS ACRES IN CONJUNCTION WITH TENTATIVE PARCEL MAP NO. 20883 (TPM24-00003) TO CONSOLIDATE 5 PARCELS INTO TWO PARCELS WITHIN THE COMMERCIAL INDUSTRIAL BUSINESS PARK ZONE OF THE MAIN STREET AND FREEWAY CORRIDOR SPECIFIC PLAN

**COLOR RENDERING**