

## ATTACHMENT 2

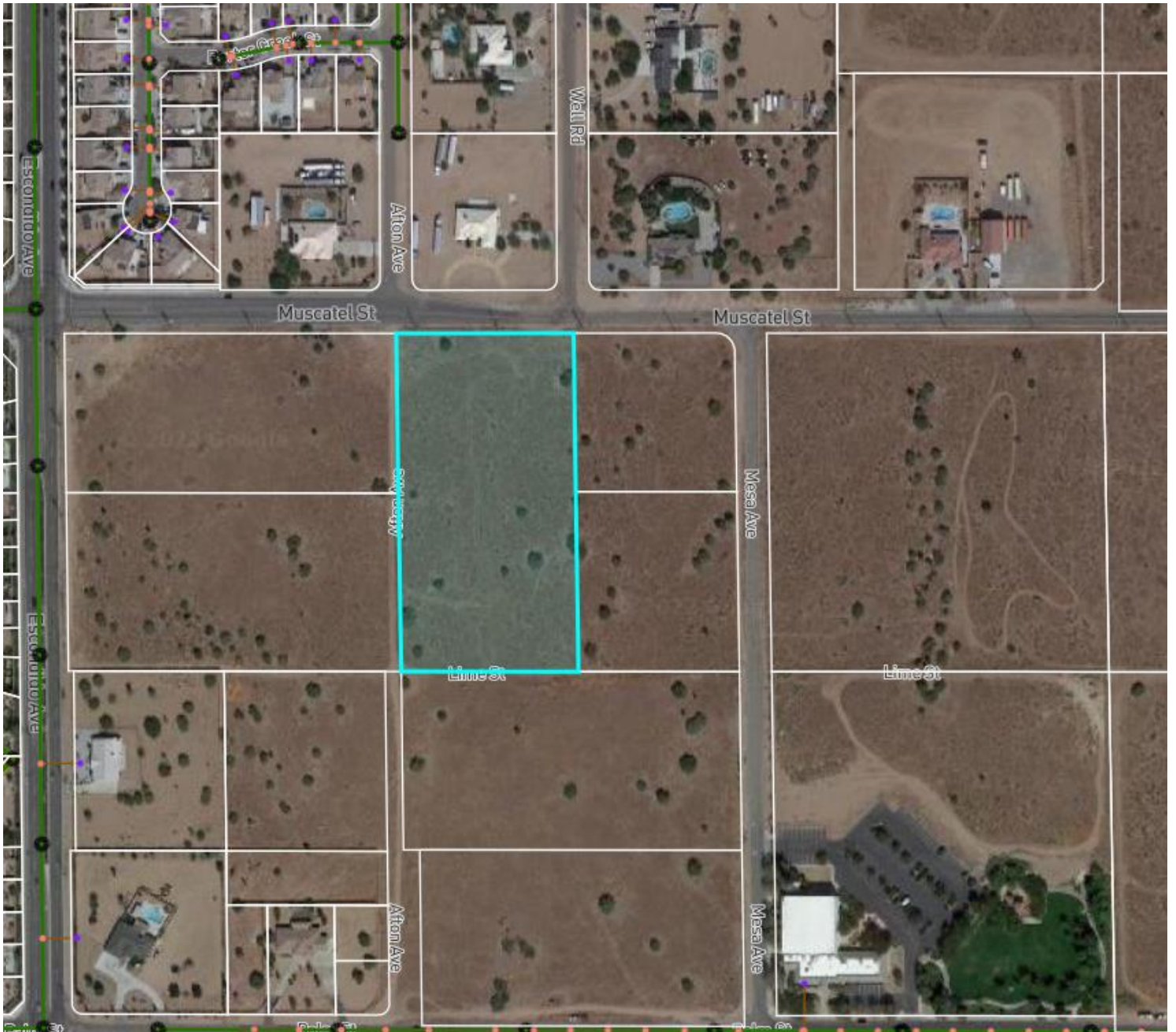

**APPLICANT(S):** PACIFIC COMMUNITIES BUILDER

**FILE NO(S):** APP22-00002

**LOCATION:** ON THE SOUTHEAST CORNER OF MUSCATEL STREET AND AFTON AVENUE.

**APN(S):**  
3046-011-06

**PROPOSAL:** AN APPEAL TO THE PLANNING COMMISSION TO OVERTURN THE DEVELOPMENT REVIEW COMMITTEE'S DECISION TO DENY TTE22-00003, A SECOND EXTENSION OF TIME FOR TENTATIVE TRACT NO. 16505



## AERIAL PHOTO