

ATTACHMENT 2

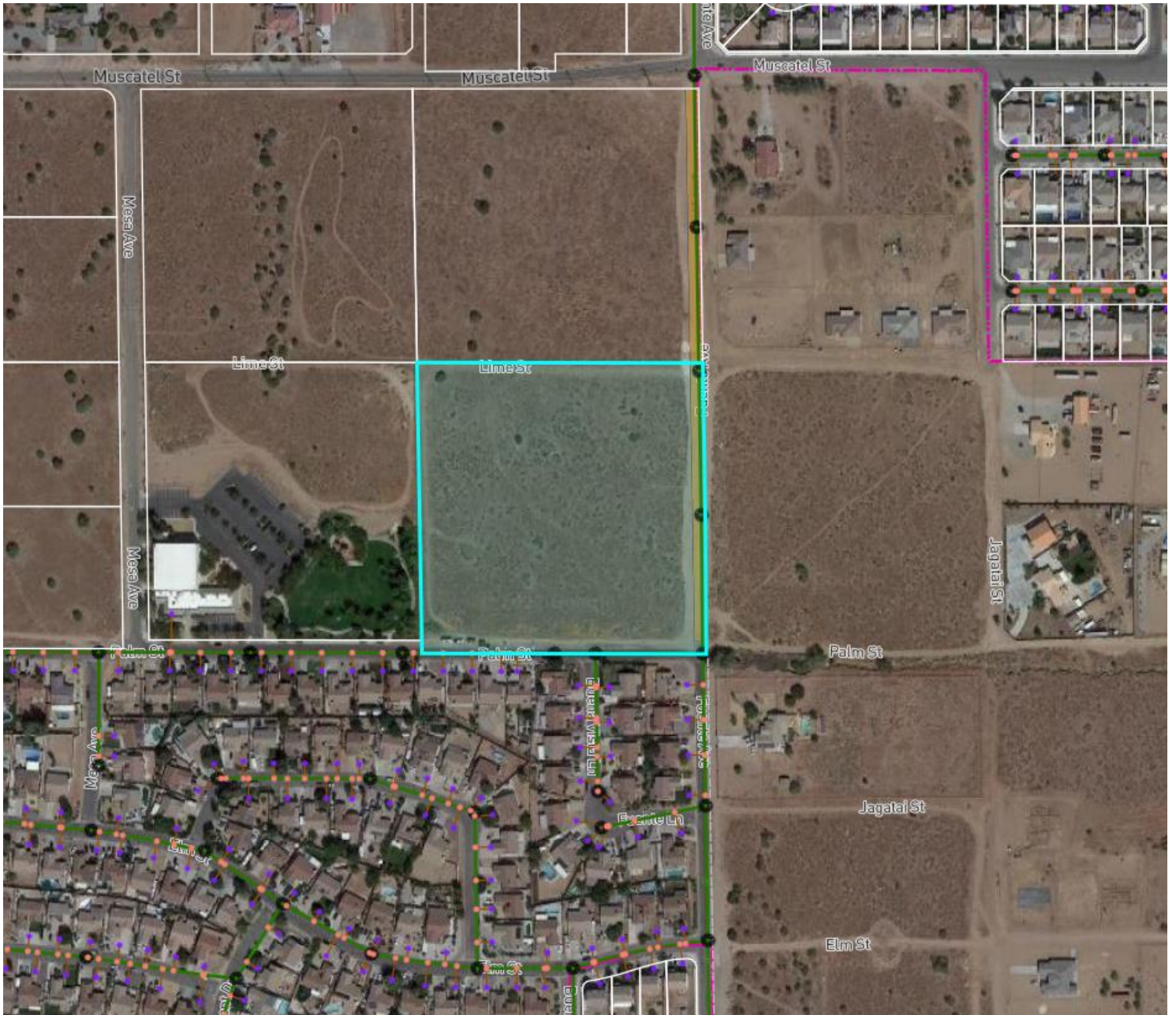

APPLICANT(S): PACIFIC COMMUNITIES BUILDER

FILE NO(S): APP22-00003

LOCATION: ON THE NORTHWEST CORNER OF PALM STREET AND FUENTE AVENUE

APN(S):
3046-011-12

PROPOSAL: AN APPEAL TO THE PLANNING COMMISSION TO OVERTURN THE DEVELOPMENT REVIEW COMMITTEE'S DECISION TO DENY TTE22-00004, A SECOND EXTENSION OF TIME FOR TENTATIVE TRACT NO. 15033



AERIAL PHOTO