

ATTACHMENT 2

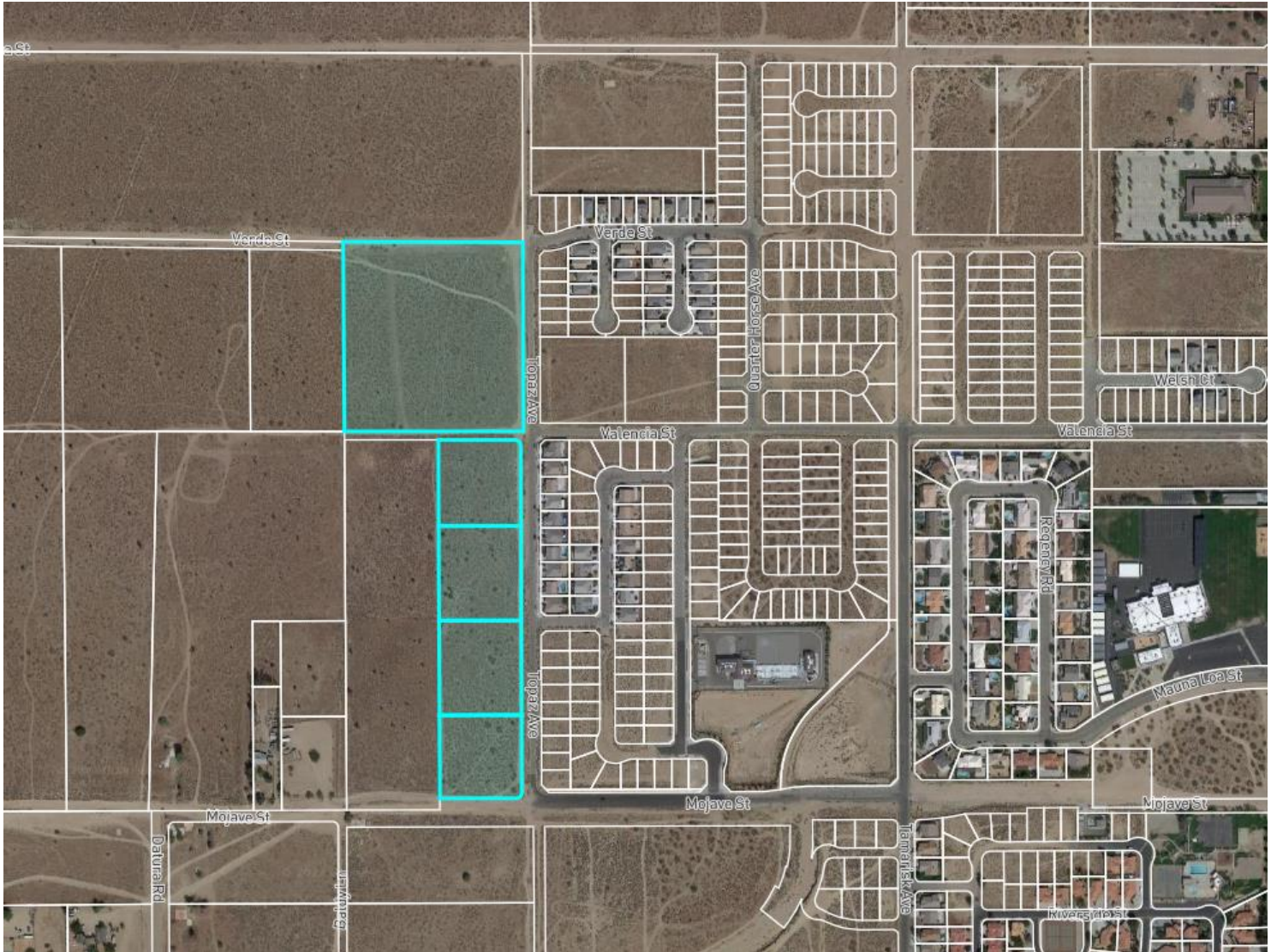

APPLICANT(S): PACIFIC COMMUNITIES BUILDER

FILE NO(S): APP22-00004

LOCATION: ON THE SOUTHWEST CORNER OF VERDE AVENUE AND TOPAZ AVENUE

APN(S):
0405-052-03 & 27
thru 30

PROPOSAL: AN APPEAL TO THE PLANNING COMMISSION TO OVERTURN THE DEVELOPMENT REVIEW COMMITTEE'S DECISION TO DENY TTE22-00005, A THIRD EXTENSION OF TIME FOR TENTATIVE TRACT NO. 17655

N



AERIAL PHOTO