

ATTACHMENT 4

LEGEND

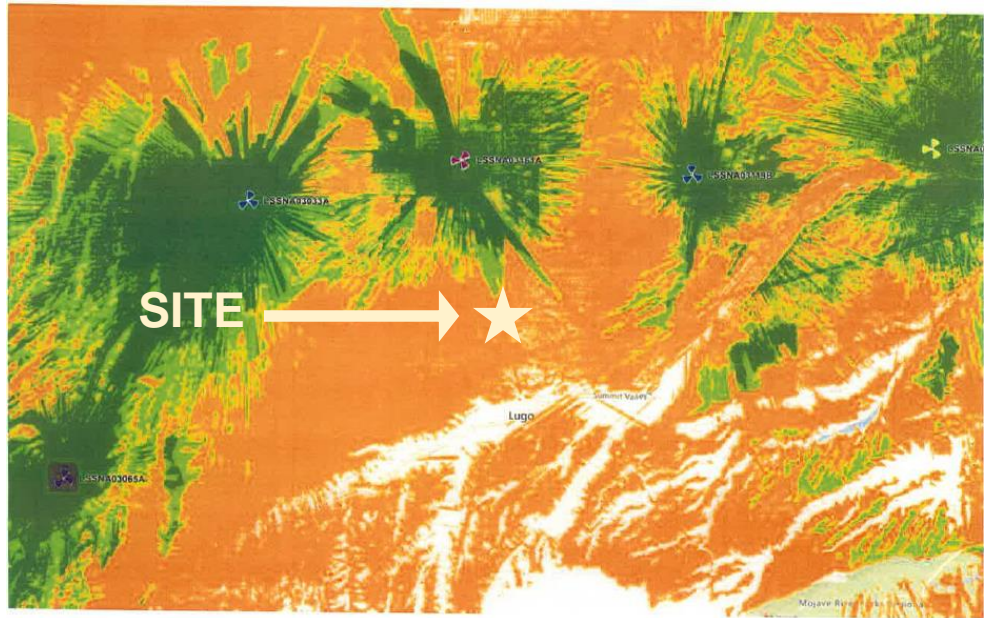

COVERAGE WITHOUT THE NEW FACILITY

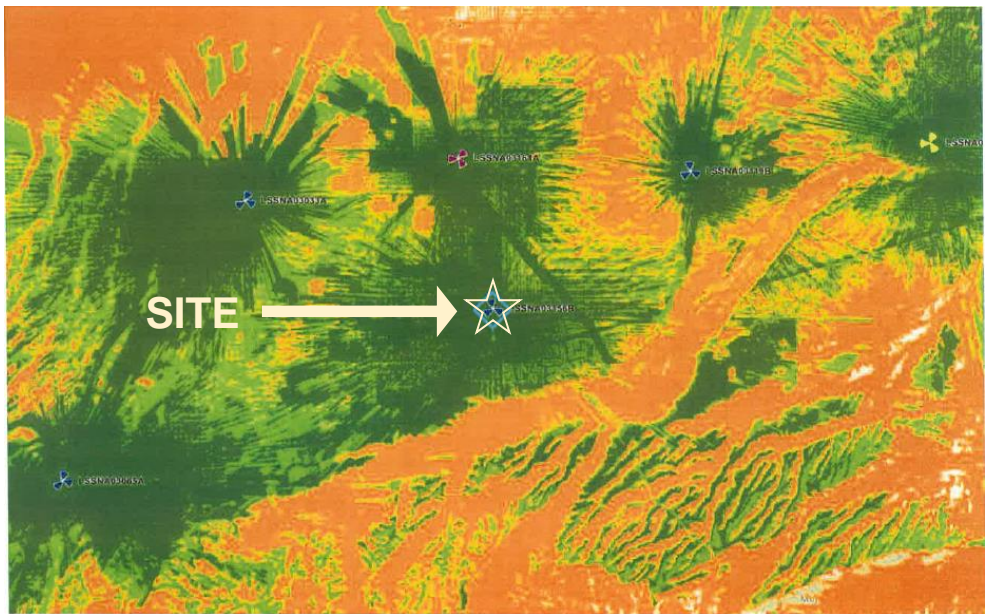

COVERAGE WITH THE NEW FACILITY

APPLICANT(S):
DISH WIRELESS

FILE NO(S):
CUP22-00020

LOCATION:
NORTH OF RANCHERO RD AND WEST OF MAPLE AVE

APN: 0405-383-14

PROPOSAL:
CONSIDERATION OF CONDITIONAL USE PERMIT CUP22-00020 TO INSTALL A 93-FOOT HIGH WIRELESS COMMUNICATIONS FACILITY ON AN EXISTING 172-FOOT HIGH SOUTHERN CALIFORNIA EDISON TOWER LOCATED NORTH OF RANCHERO RD AND WEST OF MAPLE AVE

N
↑

SERVICE PLAN