

ATTACHMENT 5

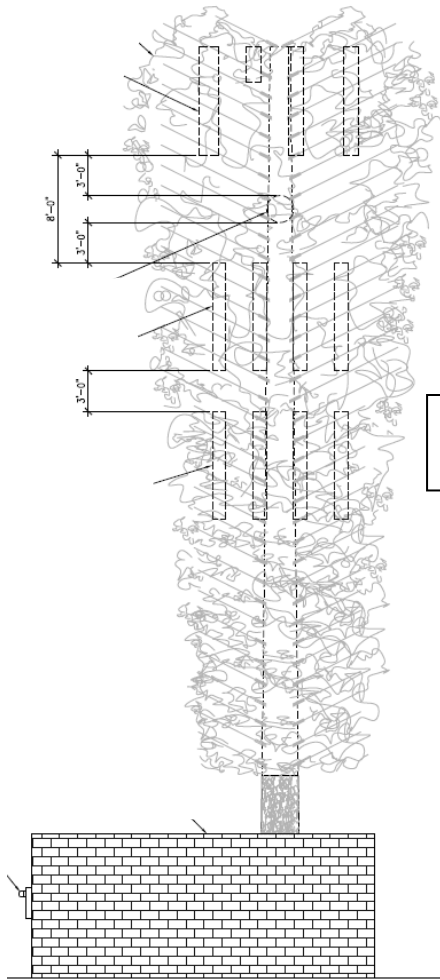

EAST
ELEVATION

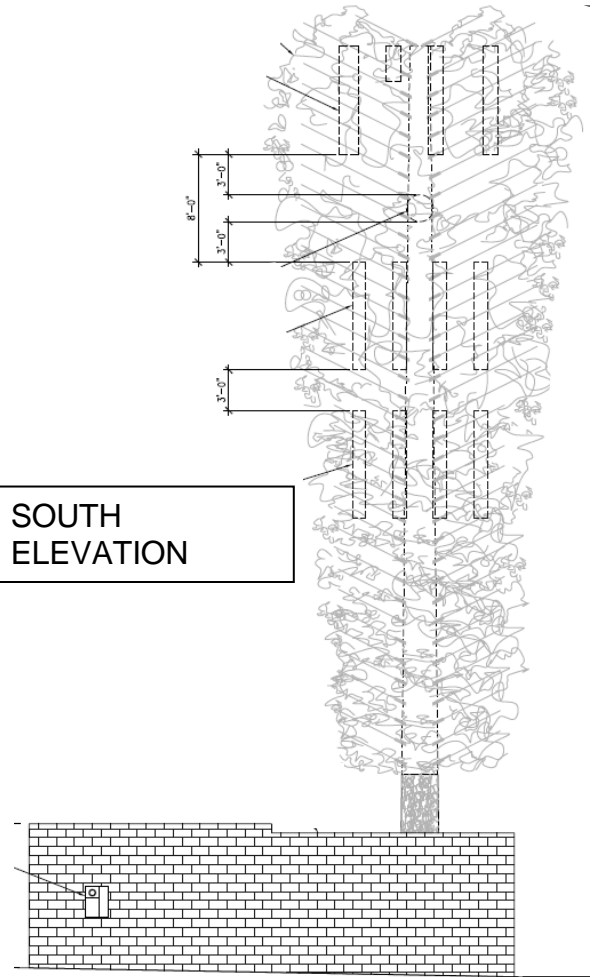

SOUTH
ELEVATION

APPLICANT(S):
AT&T MOBILITY

FILE NO(S):
CUP22-00005 & VAR22-00002

LOCATION:
11616 HESPERIA ROAD

APN(S):
0415-081-50

PROPOSAL:
CONSIDERATION OF A CONDITIONAL USE PERMIT AND VARIANCE TO CONSTRUCT A 69-
FOOT-HIGH WIRELESS TELECOMMUNICATIONS FACILITY DESIGNED AS A FAUX
EUCALYPTUS TREE

N
↑

ELEVATIONS