

ATTACHMENT 5

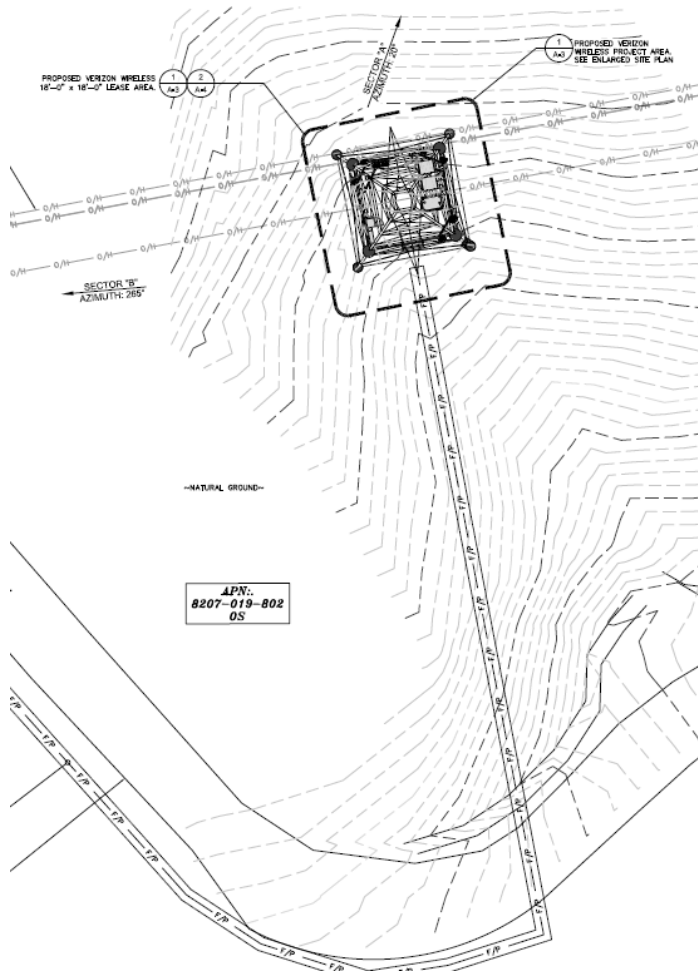

Enlarged Site Plan

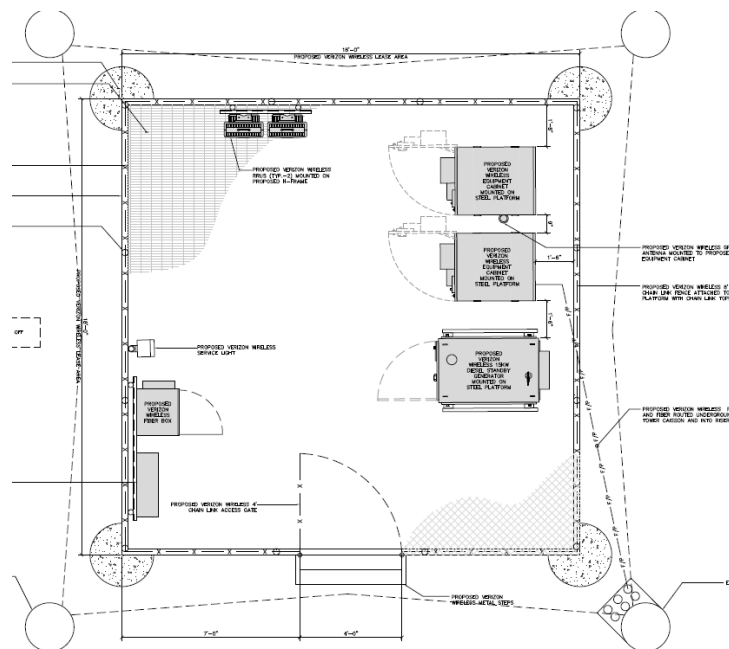

Equipment Layout

APPLICANT(S):
VERIZON WIRELESS

FILE NO(S):
CUP17-00006

LOCATION:
APPROXIMATELY 600 FEET SOUTHEAST OF STATE HIGHWAY
173 IN THE SOUTHWEST QUARTER OF SECTION 26 WITHIN THE
TAPESTRY SPECIFIC PLAN

APN(S):
0357-191-15

PROPOSAL:
A CONDITIONAL USE PERMIT TO CONSTRUCT A WIRELESS COMMUNICATIONS FACILITY WITH ANTENNAS INSTALLED 67 FEET HIGH ON AN EXISTING 113-FOOT SOUTHERN CALIFORNIA EDISON TOWER



SITE PLAN