

# ATTACHMENT 4

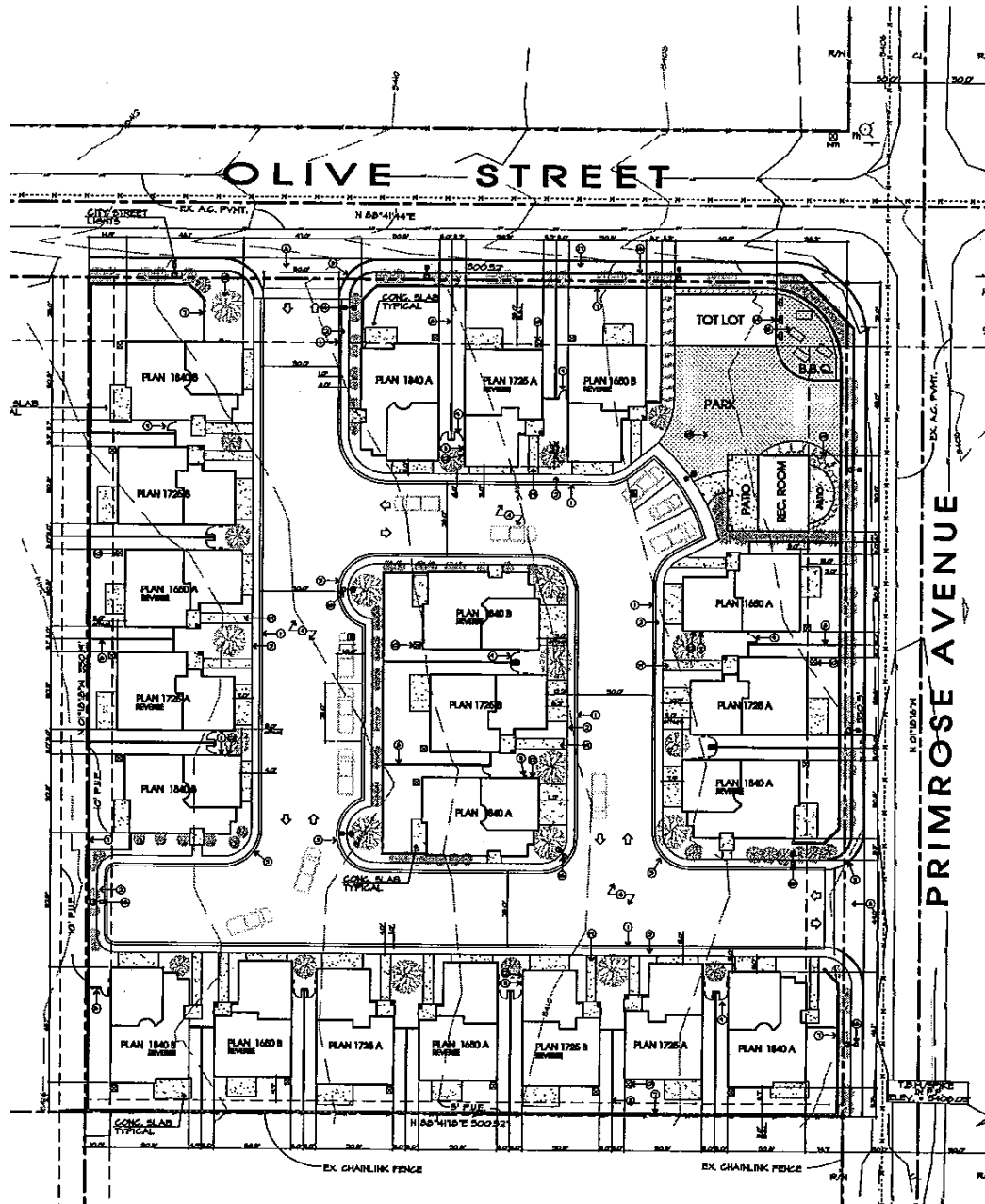

**APPLICANT(S):**  
CITY OF HESPERIA

**FILE NO(S):** SPLA17-00002

**LOCATION:**  
GENERALLY BOUNDED BY MAPLE AVENUE TO THE EAST, TAMARISK AVENUE TO THE WEST, AND YUCCA STREET TO THE NORTH

**APN(S):**  
3057-131-36  
THROUGH 57

**PROPOSAL:**  
A SPECIFIC PLAN AMENDMENT FROM THE VERY LOW DENSITY RESIDENTIAL (VLR) TO MEDIUM DENSITY RESIDENTIAL (MDR) ON 49.5 GROSS ACRES



**SITE PLAN (21 CONDO UNITS)**