

# ATTACHMENT 3

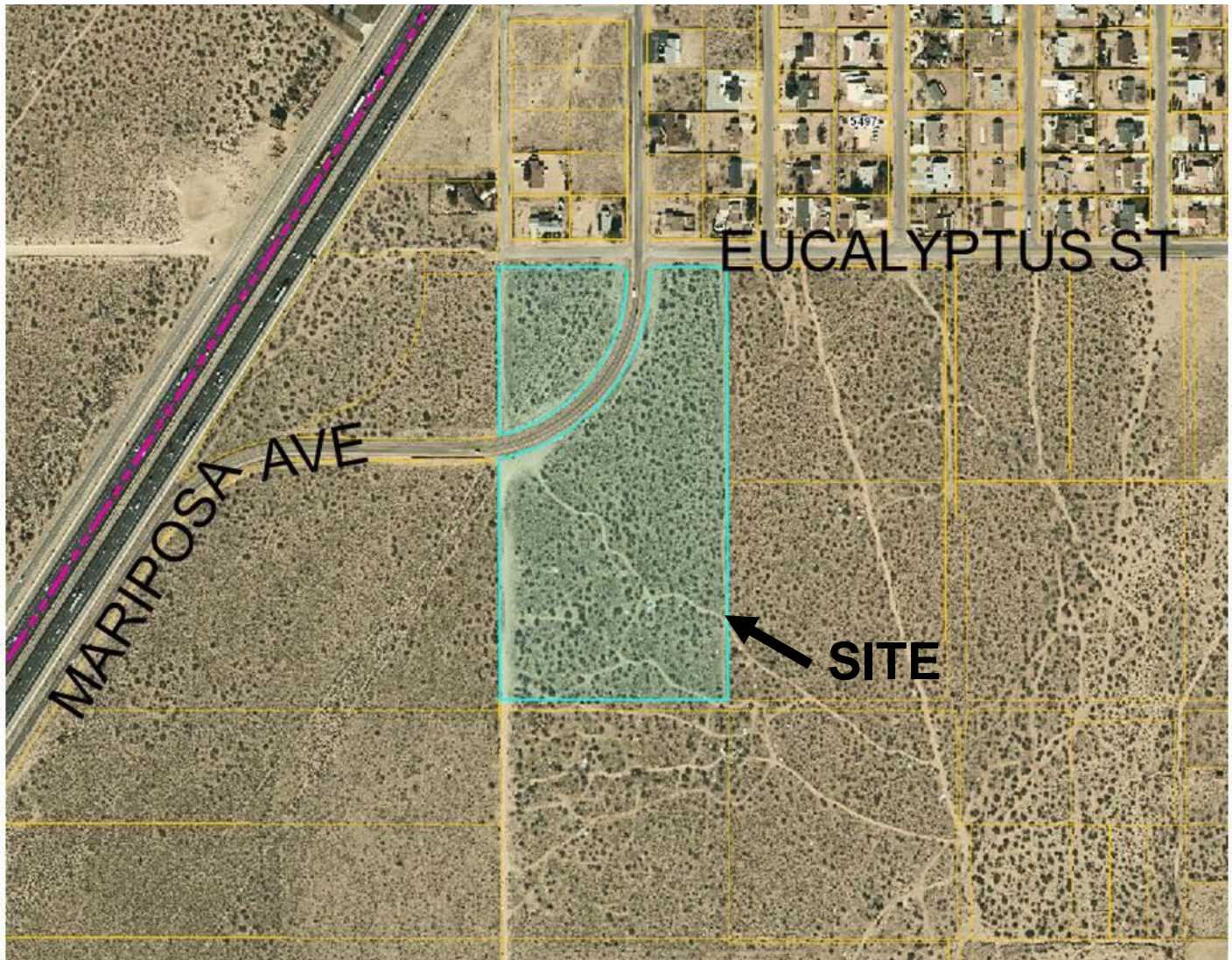

**APPLICANT(S):**  
PATHWAYS TO COLLEGE

**FILE NO(S):**  
CUP17-00001

**LOCATION:**  
ON THE SOUTHEAST CORNER OF MARIPOSA AVENUE AND EUCALYPTUS STREET

**APN(S):**  
0405-042-59 & 60

**PROPOSAL:**  
CONSIDERATION OF A CONDITIONAL USE PERMIT TO CONSTRUCT A 65,577 SQUARE FOOT CHARTER K-8 SCHOOL ON 15 GROSS ACRES



**AERIAL PHOTO**