

ATTACHMENT 2

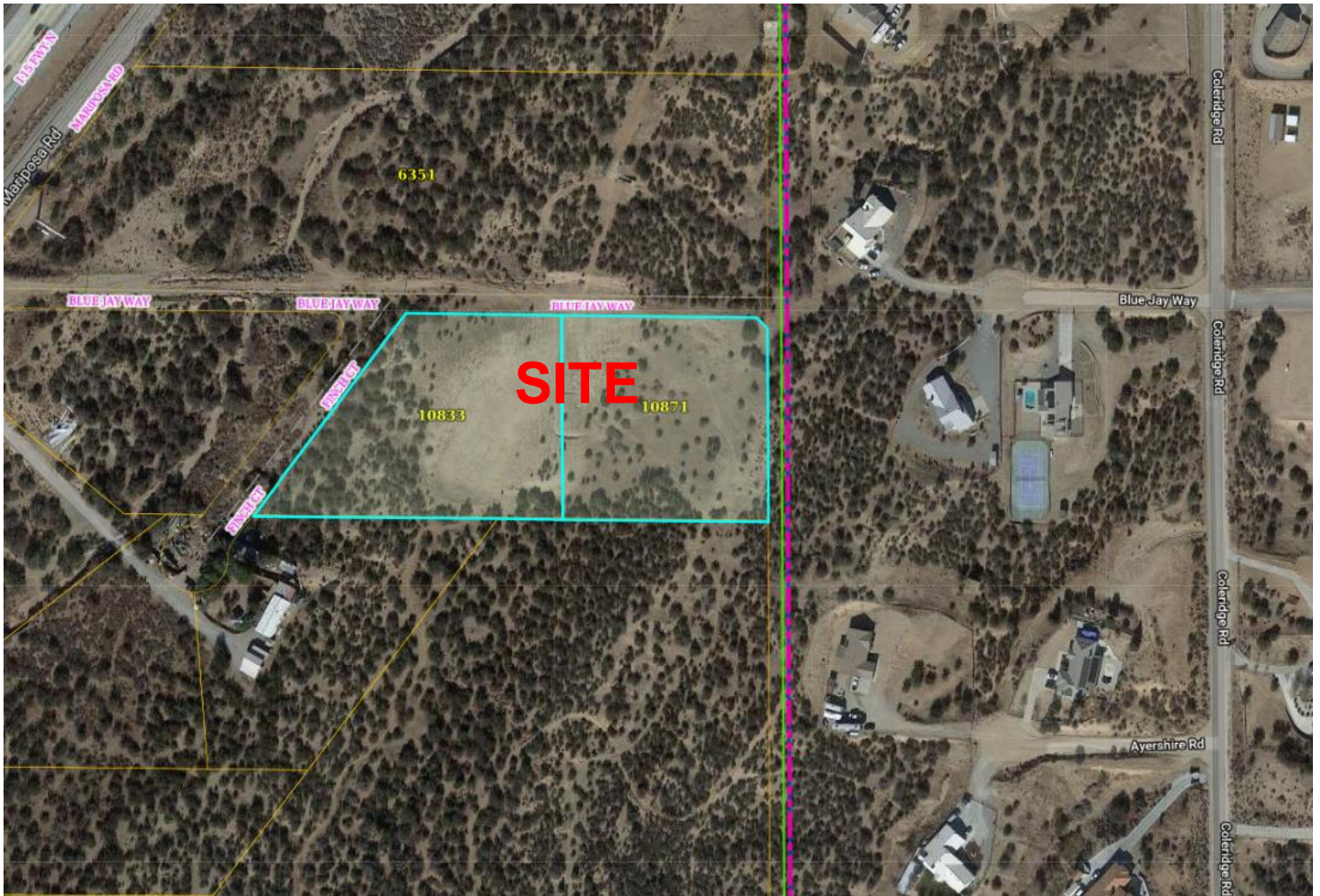

APPLICANT:
GUILLERMO CALIXTO

FILE NO:
SPLA19-00001

LOCATION:
SOUTHEAST CORNER OF BLUE JAY WAY AND FINCH COURT

APN (S): 0357-303-04 &
05)

PROPOSAL:
CONSIDERATION OF SPECIFIC PLAN AMENDMENT SPLA19-00001 TO CHANGE APPROXIMATELY 4.1 ACRES, OF A 4.9 GROSS ACRE SITE WITHIN THE MAIN STREET AND FREEWAY CORRIDOR SPECIFIC PLAN FROM REGIONAL COMMERCIAL (RC) TO RURAL ESTATE RESIDENTIAL (RER)



AERIAL PHOTO