

ATTACHMENT 2

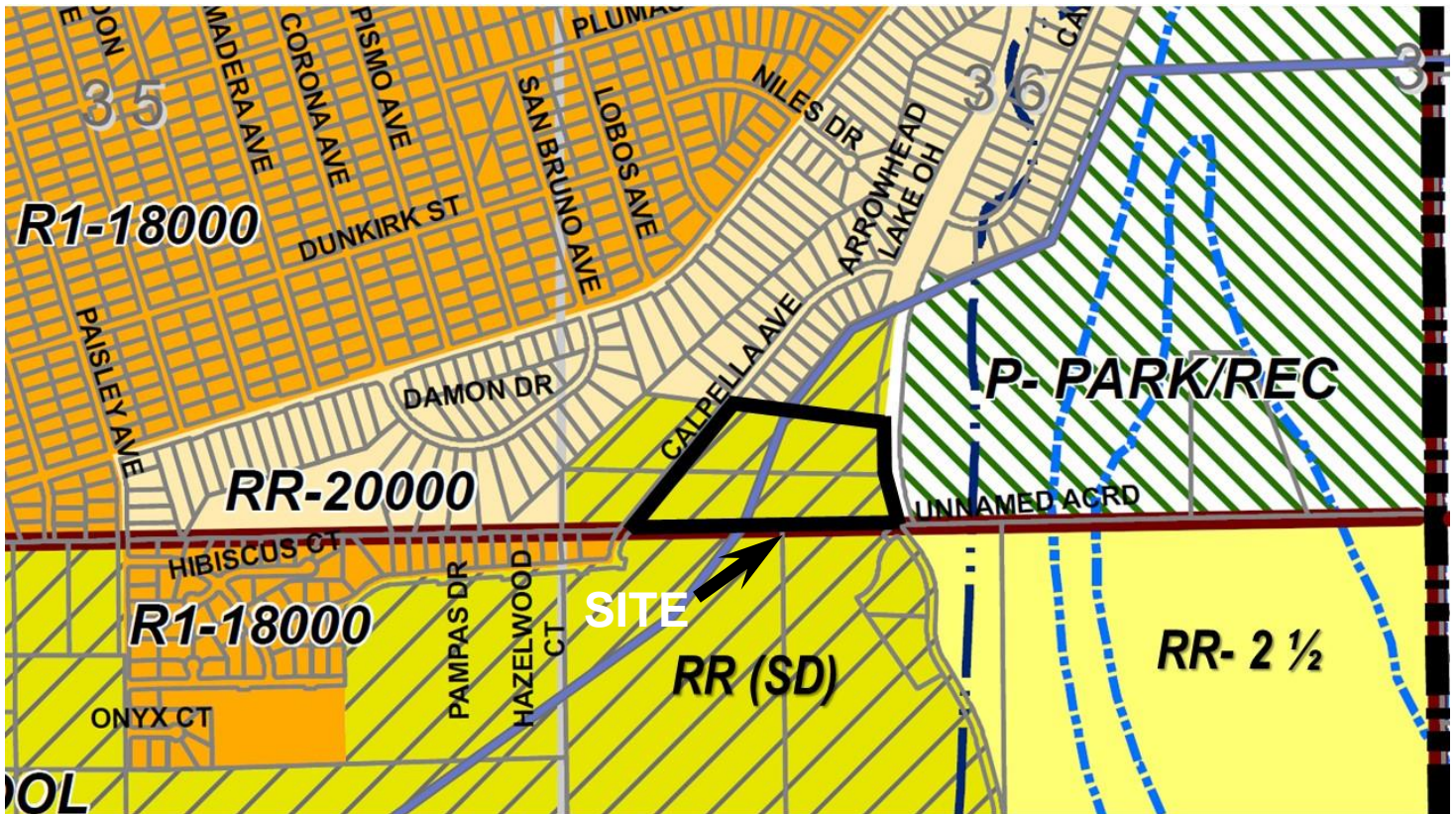

APPLICANT(S): YOGESH GORADIA

FILE NO(S): GPA17-00003 and TT17-00002

LOCATION: ON THE WEST SIDE OF ARROWHEAD LAKE ROAD, APPROXIMATELY 900 FEET SOUTH OF CALPELLA AVENUE.

APN(S):
0397-161-32

PROPOSAL: CONSIDERATION OF A GENERAL PLAN AMENDMENT FROM RR-SD TO R1-18000 AND A TENTATIVE TRACT MAP TO CREATE 16 SINGLE-FAMILY RESIDENTIAL LOTS ON 11.1 ACRES OF A 20.2 GROSS ACRE SITE



GENERAL PLAN & ZONING MAP